

Walk All The Days

Walk All The Days

♩ = 152

Walk All the Days

G C G C

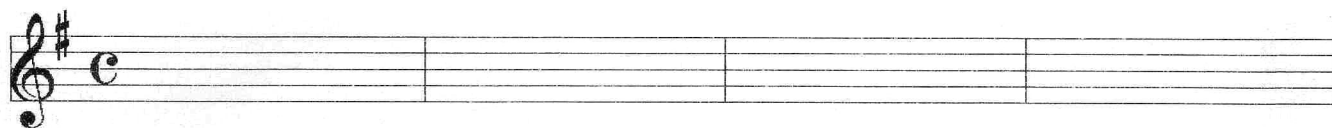

Emin C G D

Emin A7 G D

verse

G C G C

8XS

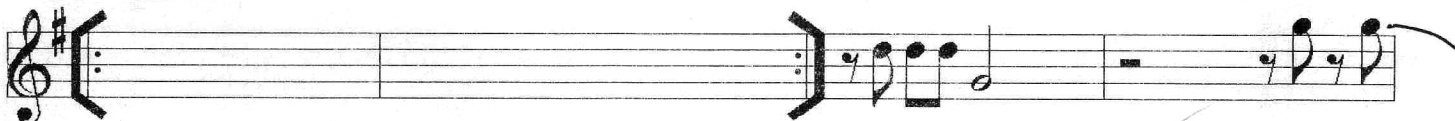

vic - tim pop pop pop

G C

